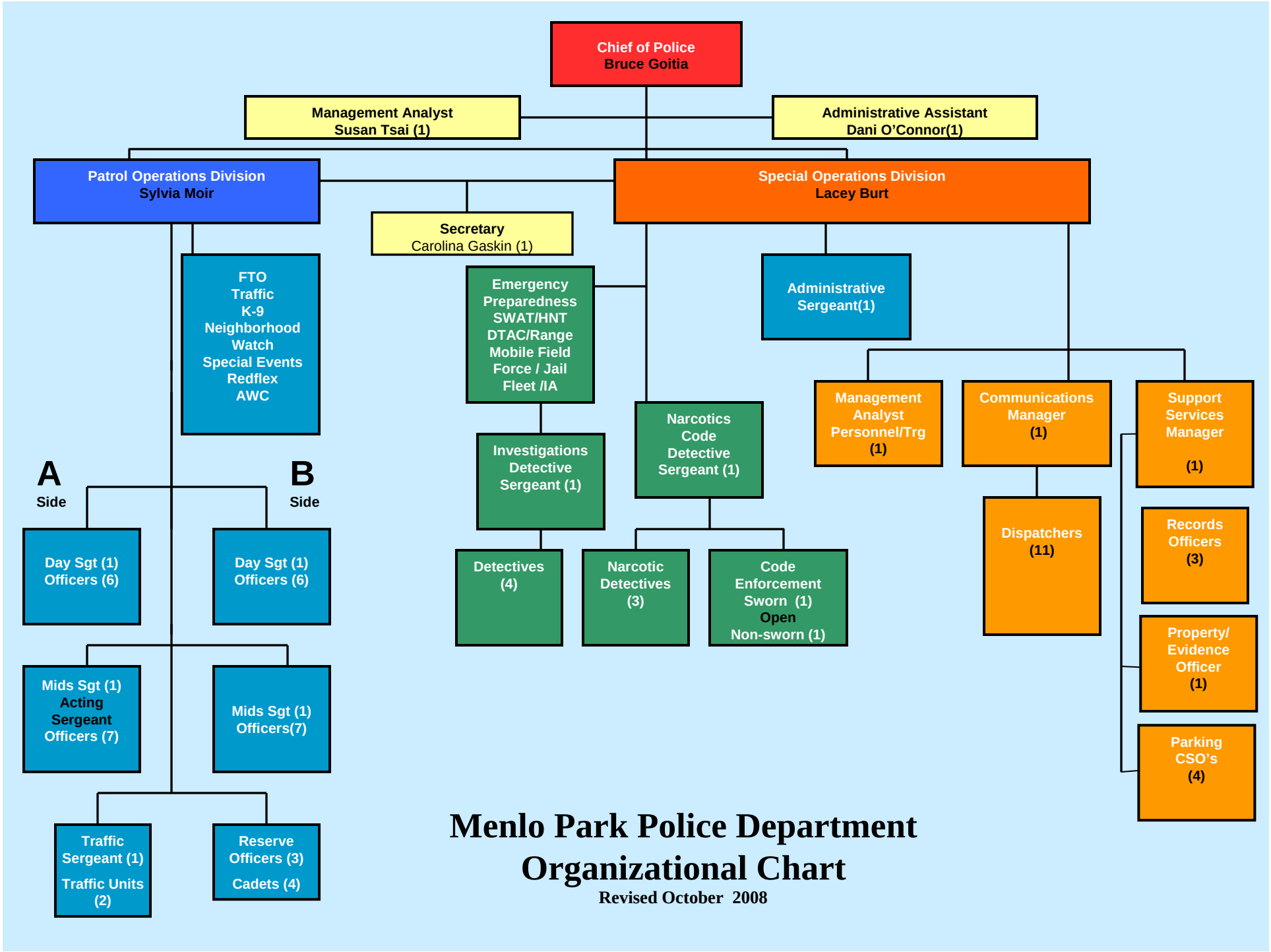
Chief of Police
Bruce Goitia
Management Analyst
Susan Tsai (1)
Administrative Assistant
Dani O'Connor(1)
Patrol Operations Division
Sylvia Moir
Special Operations Division
Lacey Burt
Secretary
Carolina Gaskin (1)
FTO
Traffic
K-9
Neighborhood Watch
Special Events
Redflex
AWC
Emergency Preparedness
SWAT/HNT
DTAC/Range
Mobile Field Force / Jail
Fleet /IA
Administrative Sergeant(1)
Management Analyst Personnel/Trg (1)
Communications Manager (1)
Support Services Manager (1)
Narcotics Code Detective Sergeant (1)
Investigations Detective Sergeant (1)
A Side
B Side
Day Sgt (1)
Officers (6)
Day Sgt (1)
Officers (6)
Detectives (4)
Narcotic Detectives (3)
Code Enforcement
Sworn (1)
Open
Non-sworn (1)
Dispatchers (11)
Records Officers (3)
Property/ Evidence Officer (1)
Parking CSO's (4)
Mids Sgt (1)
Acting Sergeant
Officers (7)
Mids Sgt (1)
Officers(7)
Traffic Sergeant (1)
Traffic Units (2)
Reserve Officers (3)
Cadets (4)
Menlo Park Police Department
Organizational Chart
Revised October 2008